

plan showing the proposed construction in plot no: 8, Gandhi Nagar, Kundungalur, S.No: 140/3 Part, Division No: 1.

Proposed work Road Boundry

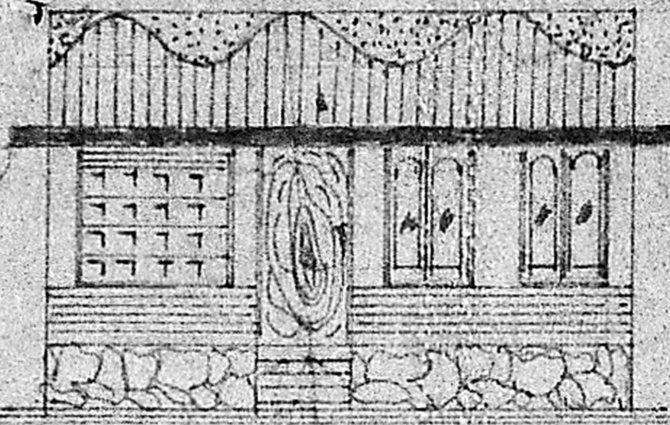

Elevation.

Planning Permit No. A/399/91
APPROVED
 SUBJECT TO THE CONDITIONS IN THIS OFFICE LETTER.
 No. A2/27175/90 of 5-4-91
 dt. 5-4-91
 FOR MEMBER SECRETARY
 MADRAS METRO CORPORATION
 DEVELOPMENT AUTHORITY
 MADRAS - 600 005

7/1/91

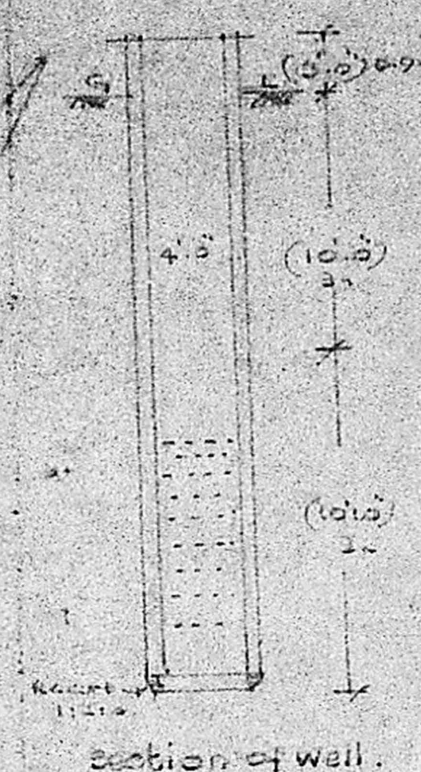
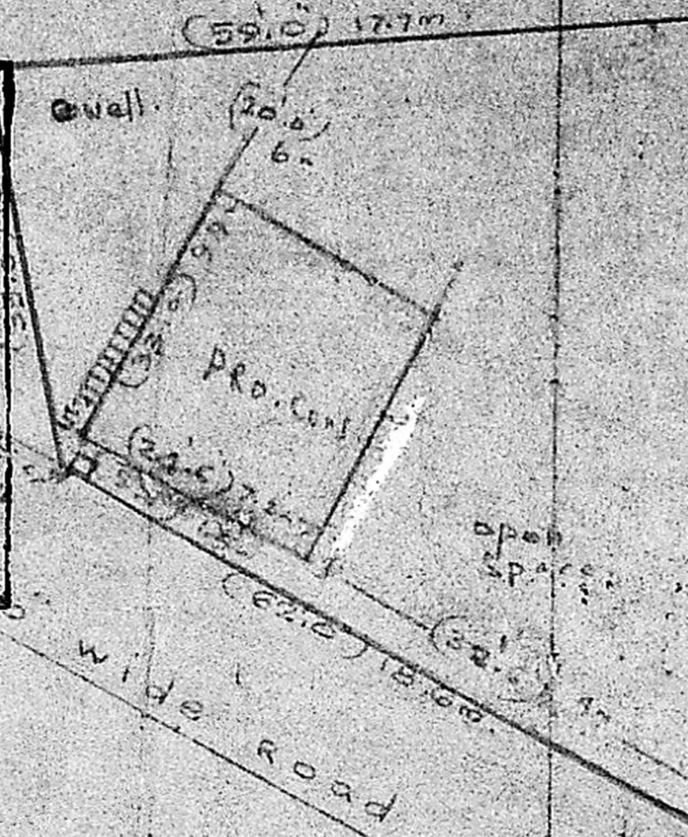

Section of well.

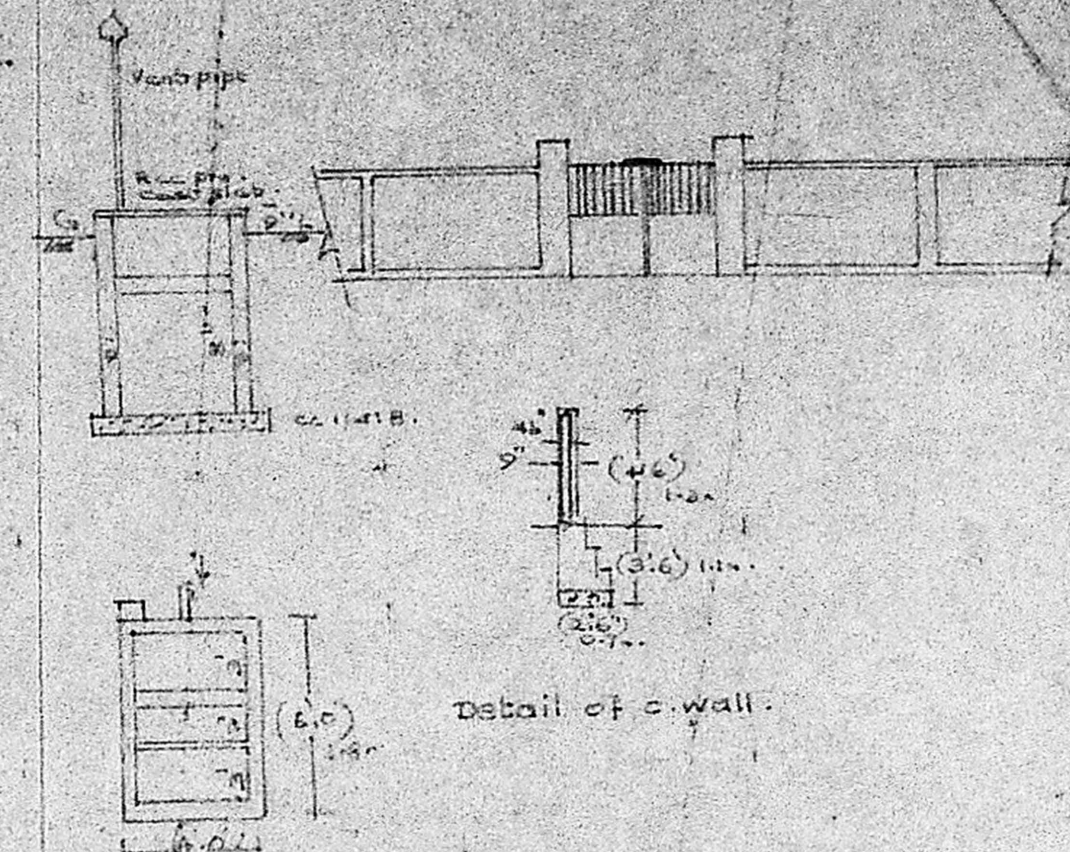

Detail of a wall.

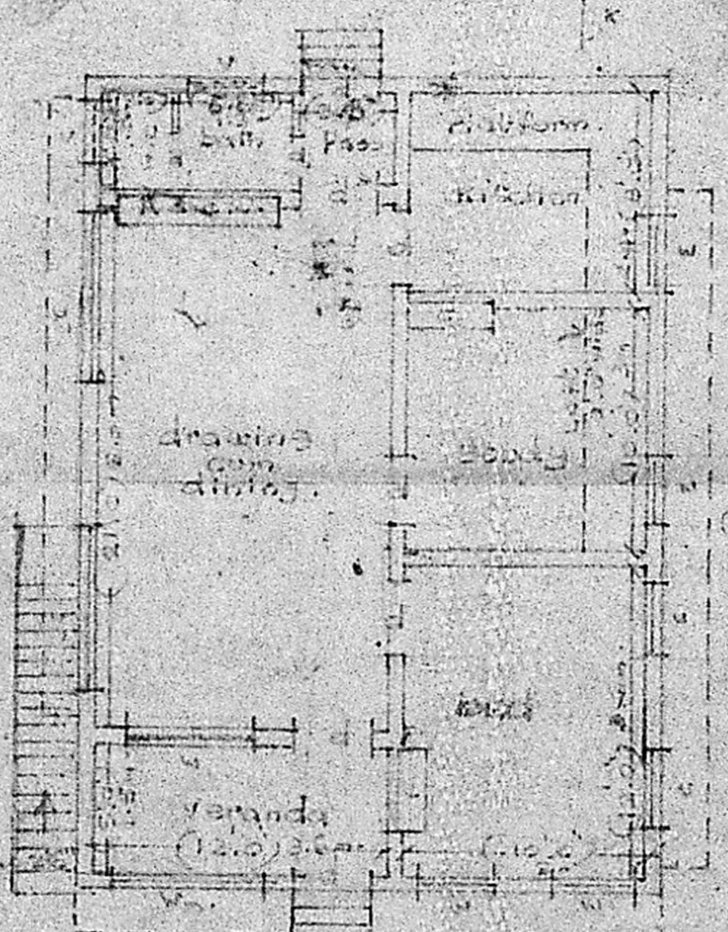

Ground floor.

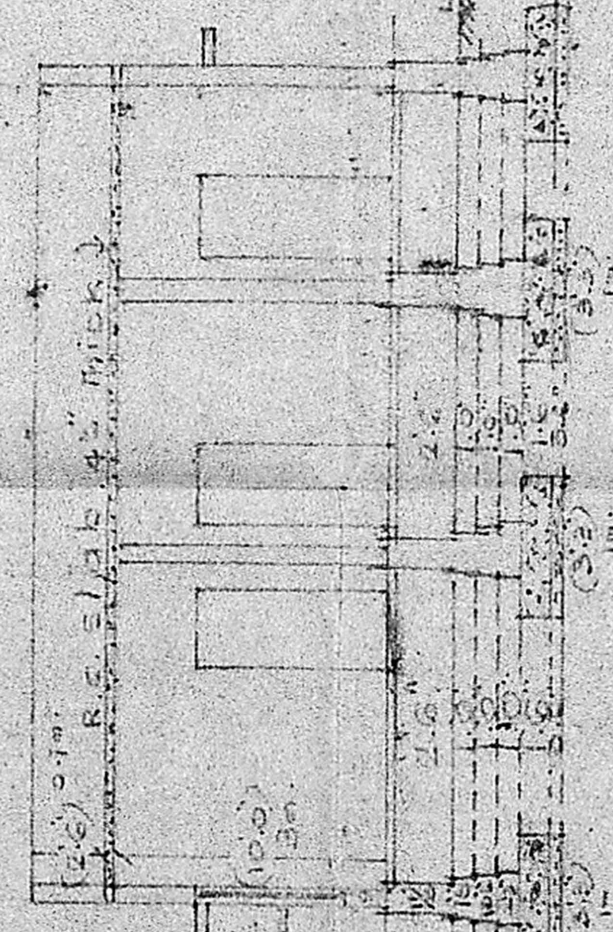

Weathering course with the courses of brickwork.
 plastering in G.C.
 R.C. 20mm bricks.
 Brickwork in G.C. 10.00
 1:6 with 20mm bricks 1.5m

SECTION ON X-X

Security plan
 BE 11/1/91
 BE DP A2/27175/90

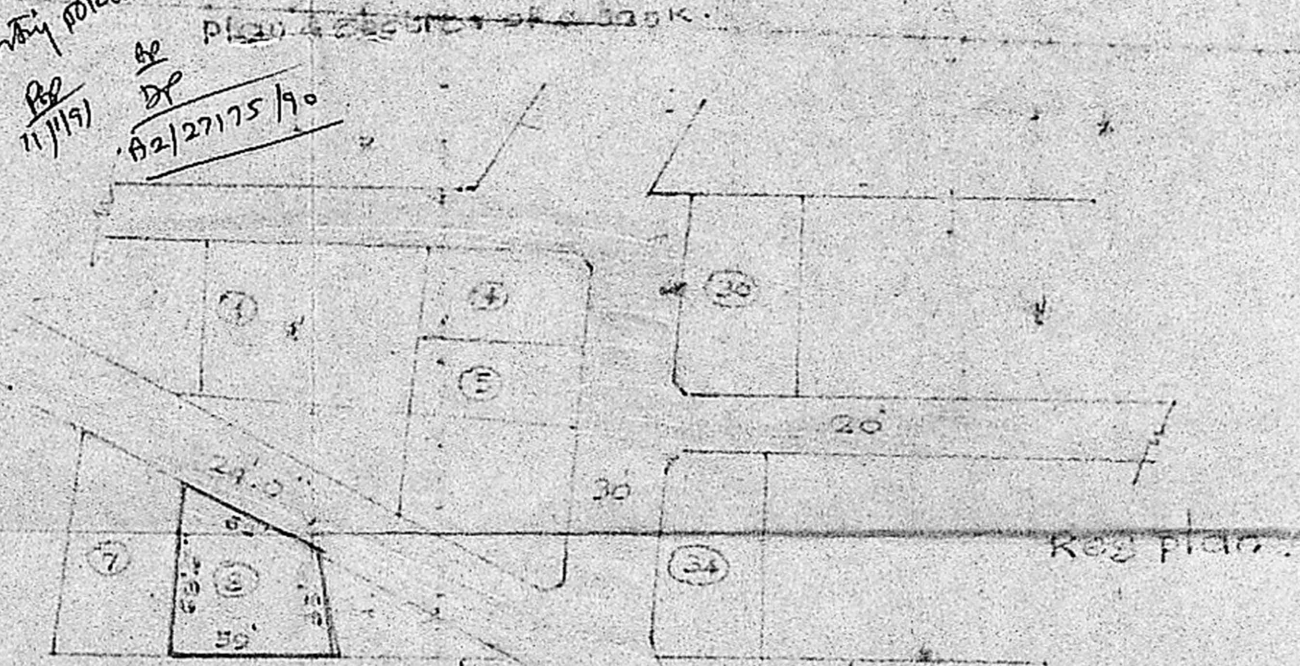

Reg plan.

Joinery:
 d. door panelled (3.3 x 7.0) 1 x 2 m.
 d. door do. (2.5 x 6.6) 0.7 x 1.9 m.
 w. window do. (2.0 x 4.6) 0.9 x 1.3 m.
 w. window do. (4.5 x 4.6)
 v. ventilator (1.0 x 2.6)
 group board. (3.0 x 7.0)

OWNER. *J. Howard*

V. Srinivasalu
V. SRINIVASALU, L.C.E.
 Asst. Executive Engineer (Retd)
 Consulting Civil Engineer,
 REGD. No. 270.
CLASS I LICENSED SURVEYOR
 CORPORATION OF MADRAS
 No. 60, Valtivar Road,
 CHENNAI MADRAS-600 005
 L. Surveyor.